

STAR AFRICA MARKET SL



**AFRICA
LADY**

Heritage from our mothers

CATALOGUE

NEW EDITION

2023

**WHOLESALE
AFRICAN FOOD**

Carrer Mas del Jutge, 117
Pol. Ind. Mas del Jutge
46900 – Torrent
Valencia – Spain

HISTORY

The history of STAR AFRICA MARKET SL. Officially started in 2006. Over the years, the company has been improving, to be able to extend across the country and also in every corner of Spain. Searching for the best of each product, for the African market. It was a group of 2 people and now we are 10 peoples.

The company, little by little, has been growing off the coast of years. Opening at the first warehouse in Paiporta in 2012 and in 2017 and the current warehouse in Torrente.

At the same time improving, to be able to satisfy the customers to give them better service and better attention in the treatment. We import most of the products directly without intermediaries. We have been consolidated with some exclusive brands that characterize us at the time of recognizing our effort for quality.

BRANDS / MARCAS



DRINKS / BEBIDAS



GUINNESS STOUT 8% 24 X 330ML.
Ref: 001



GUINNESS DUBLIN 7,5% 24 X 33ML.
Ref: 002



OLD JAMAICA GINGER BEER 24 X 330ML.
Ref: 003



PALM DRINK 12 X 650ML.
Ref: 004



VITA MALT BOTTLE 24 X 330ML.
Ref: 005



VITA MALTA EXTRA-CAN 24 X 500ML.
Ref: 006



MALTEX MALT BOTTLE 24 X 330ML.
Ref: 007



MALTEX MALT CAN 24 X 330ML.
Ref: 008



HYPER MALT BOTTLE 24 X 330ML.
Ref: 009



HYPER MALT CAN 24 X 330ML.
Ref: 010



MALTA GUINNESS BOTTLE 24 X 330ML.
Ref: 011



MALTA GUINNESS CAN 24 X 330ML.
Ref: 012



LUCOZADE ORANGE BOTTLE 24 X 380ML.
Ref: 013



LUCOZADE ORANGE CAN 24 X 330ML.
Ref: 014



FANTA ORANGE BOTTLE 24 X 500ML.
Ref: 015



COCA-COLA NIGERIA 24 X 500ML.
Ref: 016



VIMTO SPARKLING BOTTLE 6 X 2LTR.
Ref: 017



VIMTO SPARKLING CAN 24 X 330MML.
Ref: 018

PALM OIL / ACEITE DE PALMA



GHANA FRESH PALM OIL 6 X 2LTR.
Ref: 019



GHANA FRESH PALM OIL 12 X 1LTR.
Ref: 020



GHANA FRESH PALM OIL 24 X 500ML.
Ref: 021



**NIGERIA HOME HERITAGE
PALM OIL 6 X 4,5LTR.**
Ref: 022



**NIGERIA HOME HERITAGE
PALM OIL 8 X 2LTR.**
Ref: 023



**NIGERIA HOME HERITAGE
PALM OIL 12 X 1LTR.**
Ref: 024



**NIGERIA HOME HERITAGE
PALM OIL 24 X 500ML.**
Ref: 025

PALM SOUP / SALSA DE PALMA



GHANA FRESH SOUP 12 X 800GR.
Ref: 026



GHANA FRESH SOUP 12 X 400GR.
Ref: 027



TROFAI PALM SOUP 20 X 800GR.
Ref: 028



TROFAI PALM SOUP 24 X 400GR.
Ref: 029



PRAISE PALM SOUP 12 X 800GR.
Ref: 030

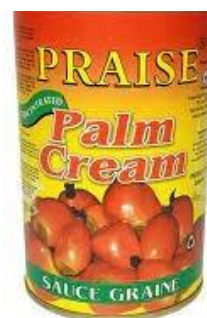

PRAISE PALM SOUP 12 X 400GR.
Ref: 031

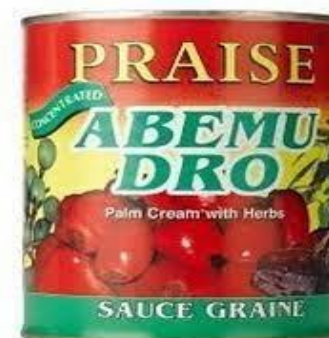

PRAISE ABEMUDRO 6 X 800GR.
Ref: 032



PRAISE ABEMUDRO 12 X 400GR.
Ref: 033

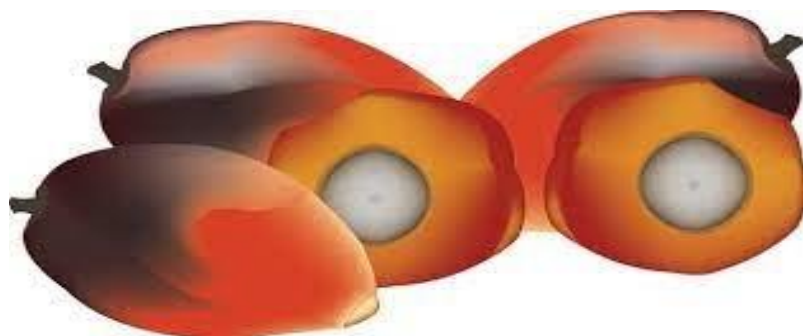

PRESERVED CANS / LATAS EN CONSERVA



**GEISHA MACKEREL
IN TOMATO
12 X 425GR.
Ref: 034**



**GEISHA MACKEREL
IN TOMATO
50 X 155GR.
Ref: 035**

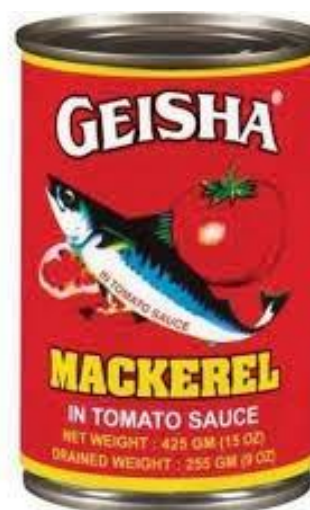

**GEISHA MACKEREL
IN CHILLI
12 X 425GR.
Ref: 036**



**GEISHA MACKEREL
IN CHILLI
50 X 155GR.
Ref: 037**



**EXETER CORNED BEEF
12 X 340GR.
Ref: 038**



**EXETER CORNED CHICKEN
12 X 340GR.
Ref: 039**



**APOLLO SARDINES IN OIL
50 X 125GR.
Ref: 040**



**APOLLO SARDINES IN CHILLI
50 X 125GR.
Ref: 041**

PEANUTBUTTER & MUSTARD / PASTA DE CACHUETE Y MOSTAZA



**PCD PEANUTBUTTER
12 X 500GR.
Ref: 042**



**PCD PEANUTBUTTER
12 X 350GR.
Ref: 043**



**PCD PEANUTBUTTER
SUGAR-FREE 12 X 500GR.
Ref: 044**



**PCD PINDAKAAS BUTTER
12 X 500GR.
Ref: 045**



**DAKATINE PEANUTBUTTER
12 X 850GR.
Ref: 046**



**DAKATINE PEANUTBUTTER
12 X 425GR.
Ref: 047**



**PCD PINDAKAAS BUTTER 4KG.
BUCKET Ref: 048**



**PCD PINDAKAAS BUTTER 2,5KG.
BUCKET Ref: 049**



**DIJONE MUSTARD
6 X 850GR.
Ref: 050**



**DIJONE MUSTARD
12 X 370GR.
Ref: 051**

CUBES, SEASONING / CUBITOS Y CONDIMENTOS



KNORR CHICKEN CUBES
17 X 400GR.
Ref: 052



KNORR ORIGINAL CUBES
17 X 400GR.
Ref: 053



MAGGI STAR CUBES
20 X 400GR.
Ref: 054



MAGGI CUBES CHICKEN
24 X 60GR.
Ref: 055



MAGGI AROME 6 X 960ML.
Ref: 056



MAGGI AROME 20 X 200ML.
Ref: 057



ONGA CHICKEN CUBES
24 X 200GR.
Ref: 058



ONGA BEEF CUBES
24 X 200GR.
Ref: 0569



DUCROS CURRY POWDER
12 X 25GR.
Ref: 060



DUCROS THYME
12 X 10GR.
Ref: 061



LION CURRY POWDER
12 X 25GR.
Ref: 062



LION THYME
12 X 10GR.
Ref: 063

POWDER CALNORT / CALDO EN POLVO



CALNORT CHICKEN POWDER
15 X 1KG.
Ref: 064



CALNORT BEEF POWDER
15 X 1KG.
Ref: 065



CALNORT SHRIMP POWDER
15 X 1KG.
Ref: 066



CALNORT FISH POWDER
15 X 1KG.
Ref: 067



CALNORT GOAT POWDER
14 X 1KG.
Ref: 068



CALNORT VEGETABLE POWDER
15 X 1KG.
Ref: 069



CALNORT RAMADAM 100
8 X 100 CUBES
Ref: 070



CALNORT VEGETABLE POWDER
12 X 250GR.
Ref: 071



CALNORT CHICKEN CUBES
32 X 36 X 10GR.
Ref: 072



CALNORT BEEF CUBES
32 X 36 X 10GR.
Ref: 073



CALNORT CHICKEN POWDER
12 X 250GR.
Ref: 074



CALNORT BEEF POWDER
12 X 250GR.
Ref: 075



CALNORT SHRIMP POWDER
12 X 250GR.
Ref: 076



CALNORT FISH POWDER
12 X 250GR.
Ref: 077



CALNORT GOAT POWDER
12 X 250GR.
Ref: 078

CEREAL AND FLAKES / CEREALES Y COPOS



CERELAC HONEY & WHEAT
12 X 1KG.
Ref: 079



CERELAC HONEY & WHEAT
24 X 400GR.
Ref: 080



CERELAC WHEAT WITH MILK
12 X 1KG.
Ref: 081



CERELAC WHEAT WITH MILK
24 X 400GR.
Ref: 082



LADY B CUSTARD POWDER
4 X 2KG.
Ref: 083



LADY B CUSTARD POWDER
24 X 500GR.
Ref: 084



BIRD'S CUSTARD POWDER
12 X 600GR.
Ref: 085



BIRD'S CUSTARD POWDER
12 X 300GR.
Ref: 086



QUAKER WHITE OATS
24 X 400GR.
Ref: 087



VDS COCONUT MILK 6%
12 X 400GR.
Ref: 088



GOLDEN MORN CEREAL
6 X 800GR.
Ref: 089



GOLDEN MORN CEREAL
10 X 400GR.
Ref: 090

MILK POWER, LIQUID, CACAO / LECHE EN POLVO, LIQUIDA, CACAO



PEAK MILK EVAPORATED
24 X 410GR.
Ref: 091



PEAK MILK EVAPORATED
24 X 170GR.
Ref: 092



PEAK MILK POWDER
12 X 900GR.
Ref: 093



PEAK MIK POWDER
24 X 400GR.
Ref: 094



TWO COWS MILK POWDER
12 X 900GR.
Ref: 095



TWO COWS MILK POWDER
24 X 400GR.
Ref: 096



NIDO MILK POWDER
12 X 900GR.
Ref: 097



NIDO MILK POWDER
24 X 400GR.
Ref: 098



MILO GHANA CACAO
12 X 400GR.
Ref: 099



OVALTINE CACAO POWDER
6 X 300GR.
Ref: 100



BOURNVITA CACAO POWDER
12 X 500GR.
Ref: 101



MILO NIGERIA CACAO
12 X 500GR.
Ref: 102

A graphic of the map of Nigeria with a green and white color scheme. The text "NIGERIA HOME HERITAGE" is written in large, bold, black capital letters across the center of the map. The map is filled with green on the left and right sides, and white in the center, with a thin yellow outline.

**NIGERIA
HOME
HERITAGE**

TOMATO PASTE / PASTA DE TOMATE



DE RICA TOMATOPASTE
12 X 850GR.
Ref: 103



DE RICA TOMATOPASTE
24 X 400GR.
Ref: 104



DE RICA TOMATOPASTE
24 X 210GR.
Ref: 105



DE RICA TOMATOPASTE
50 X 70GR.
Ref: 106



VIP TOMATOPASTE
12 X 800GR.
Ref: 107



VIP TOMATOPASTE
24 X 400GR
Ref: 108



GARI / SÉMOLA DE YUCA



AFRICA LADY WHITE GARI
20KG.
Ref: 109



AFRICA LADY WHITE GARI
4 X 4KG.
Ref: 110



AFRICA LADY WHITE GARI
10 X 1,5KG.
Ref: 111



AFRICA LADY WHITE GARI
14 X 1KG.
Ref: 112



AFRICA LADY YELLOW GARI
20KG.
Ref: 113



AFRICA LADY YELLOW GARI
4 X 4KG.
Ref: 114



AFRICA LADY YELLOW GARI
10 X 1,5KG.
Ref: 115



AFRICA LADY YELLOW GARI
14 X 1KG.
Ref: 116

BEANS / ALUBIAS



AFRICA LADY BLACK EYE BEANS
25KG.
Ref: 117



AFRICA LADY BLACK EYE BEANS
4 X 5KG.
Ref: 118



AFRICA LADY BLACK EYE BEANS
10 X 1,5KG.
Ref: 119



AFRICA LADY BLACK EYE BEANS
18 X 1KG.
Ref: 120



AFRICA LADY BROWN BEANS
20KG.
Ref: 121

COMING SOON



AFRICA LADY BROWN BEANS
4 X 5KG.
Ref: 122



AFRICA LADY BROWN BEANS
10 X 1,5KG.
Ref: 123

AFRICA LADY BROWN BEANS
18 X 1KG.
Ref: 124

BEANS AND FLOURS / ALUBIAS Y HARINAS



AFRICA LADY SWEET BEANS
20KG.
Ref: 125

COMING SOON



AFRICA LADY SWEET BEANS
10 X 1,5KG.
Ref: 127



AFRICA LADY SWEET BEANS
18 X 1KG.
Ref: 128



AFRICA LADY PEELED BEANS
18 X 1KG.
Ref: 129

COMING SOON



AFRICA LADY CASSAVA FLOUR
12 X 1KG.
Ref: 131



AFRICA LADY YAM FLOUR
12 X 1KG.
Ref: 132

RICE FLOUR, SEMOLINA, PURE, STARCH / HARINA DE ARROZ, SEMOLA, PURE, FÉCULA



AFRICA LADY EXTRA-FINE RICE FLOUR
25KG.
Ref: 133



AFRICA LADY EXTRA-FINE RICE FLOUR
5KG.
Ref: 134



CEREALPUGLIA SEMOLINA FINE
5KG.
Ref: 135



BRONISLAW POTATO STARCH
25KG.
Ref: 136



AFRICA LADY POTATO FLAKES
YELLOW 8KG.
Ref: 137



AFRICA LADY POTATO FLAKES
YELLOW 5KG.
Ref: 138



AFRICA LADY POTATO STARCH
4 X 5KG.
Ref: 139



AFRICA LADY POTATO STARCH
18 X 1KG.
Ref: 140

POUNDED YAM / HARINA DE YAME



AFRICA LADY POUNDED YAM
25KG. SACK
Ref: 141



AFRICA LADY POUNDED YAM
8KG. BUCKET
Ref: 142



AFRICA LADY POUNDED YAM
4 X 5KG.
Ref: 143



AFRICA LADY POUNDED YAM
4KG. BUCKET
Ref: 144



AFRICA LADY POUNDED YAM
5 X 4KG.
Ref: 145



AFRICA LADY POUNDED YAM
14 X 1,5KG.
Ref: 146



AFRICA LADY POUNDED YAM
18 X 1KG.
Ref: 147



POUNDED YAM & FUFU / HARINA DE YAME Y FUFU

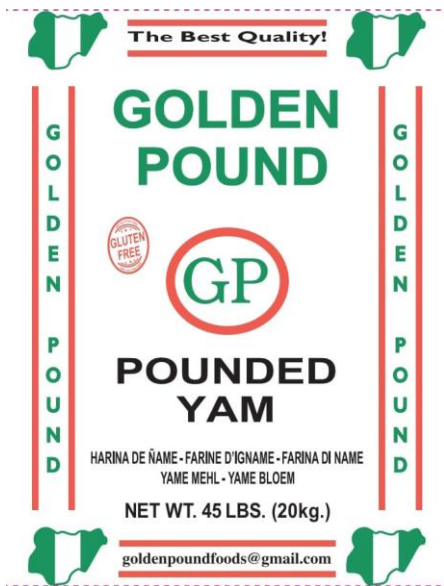

**GOLDEN POUND POUNDED YAM
20KG. SACK
Ref: 148**



**GOLDEN POUND POUNDED YAM
8KG. BUCKET
Ref: 149**



**GOLDEN POUND POUNDED YAM
3 X 5KG.
Ref: 150**



**GOLDEN POUND POUNDED YAM
4KG. BUCKET
Ref: 151**



**GOLDEN POUND POUNDED YAM
14 X 1KG.
Ref: 152**



**MAAME FUFU PLANTAIN FLOUR
12 X 700GR.
Ref: 153**



**PRAISE FUFU PLANTAIN FLOUR
12 X 680GR.
Ref: 154**



**PRAISE FUFU COCOYAM FOUR
12 X 680GR.
Ref: 155**

NANA FOODS PRODUCTS



**NANA FUFU PLANTAIN FLOUR
4KG. BUCKET
Ref: 156**



**NANA YAM AMALA FLOUR
3KG. BUCKET
Ref: 157**



**NANA KOKONTE CASSAVA FLOUR
3KG. BUCKET
Ref: 158**



**NANA BANKU MIX FLOUR
6KG. BUCKET
Ref: 159**



**NANA BANKU MIX FLOUR
3KG. BUCKET
Ref: 160**

MAAME ME DA SE PRODUCTS



MAAME FUFU PLANTAIN FLOUR
4KG. BUCKET
 Ref: 162



MAAME YAM AMALA FLOUR
3KG. BUCKET
 Ref: 163



MAAME KOKONTE CASSAVA FLOUR
3KG. BUCKET
 Ref: 164



MAAME BANKU MIX FLOUR
6KG. BUCKET
 Ref: 165



MAAME BANKU MIX FLOUR
3KG. BUCKET
 Ref: 166

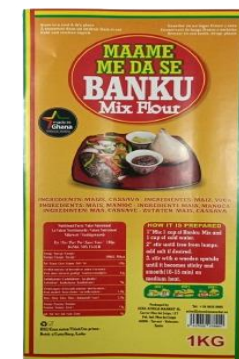

MAAME BANKU MIX FLOUR
12 X 1KG.
 Ref: 167

CHIPS AND BREAD / PATATAS Y PAN



**TROPICAL GOURMET SWEET
PLANTAIN CHIPS 20 X 85GR.
Ref: 168**



**TROPICAL GOURMET SALTED
PLANTAIN CHIPS 20 X 85GR.
Ref: 169**



**TROPICAL GOURMET SPICY
PLANTAIN CHIPS 20 X 85GR.
Ref: 170**



**TROPICAL GOURMET SWEET
POTATO CHIPS 20 X 85GR.
Ref: 171**



**CHIPS & CAKES CHIN- CHIN
30 X 100GR.
Ref: 172**



**SODIRO BANANA CHIPS LONG
20 X 85GR.
Ref: 173**



**SODIRO BANANA CHIPS LONG
BUCKET 10LTR.
Ref: 174**

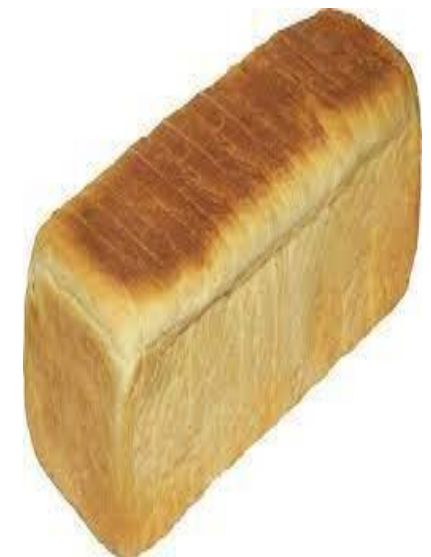

**AGEGE NIGERIAN BREAD
25 X 650GR.
Ref: 175**

INSTANT NOODLES / FIDEOS INSTANTANEOS



INDOMIE CHICKEN FLAVOUR KAD
40 X 70GR.
Ref: 176

INDOMIE SHRIMP FLAVOUR
40 X 70GR.
Ref: 177

STOCKFISH AND DRY FISH / BACALAO Y PESCADO SECO



**AFRICA LADY STOCKFISH MIX
PIECES 20 X 200GR.
Ref: 178**



**AFRICA LADY STOCKFISH HEADS
PIECES 20 X 200GR.
Ref: 179**



**AFRICA LADY STOCKFISH BELLY
30 x 200GR.
Ref: 180**



**AFRICA LADY STOCKFISH WINGS
10 X 500GR.
Ref: 181**



**AFRICA LADY STOCKFISH COD
PRE-CUT 300/500 5KG.
Ref: 182**



**AFRICA LADY STOCKFISH COD
FULL HEADS 10KG. BOX
Ref: 183**



**AFRICA LADY SMOKED CATFISH FILLET
24 X 80GR.
Ref: 184**



**AFRICA LADY SMOKED LIZARDFISH
20 X 200GR.
Ref: 185**

GOLDEN BASMATI RICE / ARROZ BASMATI DORADO



**DOLLAR 1121 GOLDEN SELLA
BASMATI RICE 20KG.**
Ref: 186



**DOLLAR 1121 GOLDEN SELLA
BASMATI RICE 2 X 10KG.**
Ref: 187



**DOLLAR 1121 GOLDEN SELLA
BASMATI RICE 4 X 5KG.**
Ref: 188



**VIP 1121 GOLDEN SELLA
BASMATI RICE 20KG.**
Ref: 189



**VIP 1121 GOLDEN SELLA
BASMATI RICE 2 X 10KG.**
Ref: 190



**VIP 1121 GOLDEN SELLA
BASMATI RICE 4 X 5KG.**
Ref: 191

EASY COOK RICE, JASMINE, BROKEN RICE / ARROZ VAPORIZADO, JAZMÍN, ARROZ PARTIDO



TOMATOES EASY COOK RICE 10KG.
Ref: 192



BIG DRAGON JASMINE LONG RICE 5 X 5KG.
Ref: 193



BIG DRAGON BROKEN 2 X JASMINE RICE 5 X 5KG.
Ref: 194



TOMATOES EASY COOK RICE 20KG.
Ref: 195



BIG DRAGON JASMINE LONG RICE 20KG.
Ref: 196



BIG DRAGON BROKEN 2X JASMINE RICE 20KG.
Ref: 197

HEN AND TURKEY / GALLINA Y PAVO



STRONG CHICKEN HEN WHOLE
10 X 1KG.
Ref: 198



STRONG CHICKEN HEN LAPS
10KG. BOX
Ref: 199



STRONG CHICKEN HEN WINGS
10KG. BOX
Ref: 200



STRONG CHICKEN HEN FEETS
10KG. BOX
Ref: 201



TURKEY NECKS 10KG. BOX
Ref: 202



TURKEY WINGS MIDPART 5KG. BOX
Ref: 203



TURKEY GIZZARD 9 X 1KG.
Ref: 204



TURKEY TAILS 10KG. BOX
Ref: 205



SMOKED CHICKEN HEN ROASTED
8 X 1,2KG.
Ref: 206



TURKEY WINGS SMOKED
5KG. BOX
Ref: 207

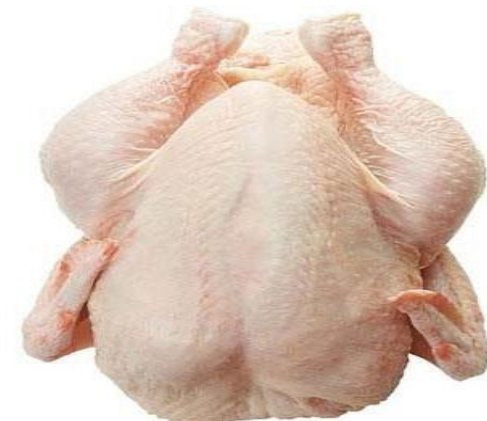

FROZEN MEAT / CARNE CONGELADA



GOAT MEAT 10 X 1KG.
Ref: 208



COW MEAT 10 X 1KG.
Ref: 209



COW NECK VEIN 10 X 1KG.
Ref: 210



COW LEG VEIN 16 X 1KG.
Ref: 211



AFRICAN SNAIL 40 X 300GR.
Ref: 212



APPLE SNAILMEAT 20 X 500GR.
Ref: 213



COW TAIL PIECES 10 X 1KG.
Ref: 214



COW RING INTESTINE 10 X 1KG.
Ref: 215



COW SHAKI TRIPE 10 X 1KG.
Ref: 216



COW ABODI STORAGE 10 X 1KG.
Ref: 217



COW LEGS 10 X 1KG.
Ref: 218



COW SKIN KPOMO 10 X 1KG.
Ref: 219

FROZEN FISH / PESCADO CONGELADO



**SKUBION MACKEREL 400/600GR.
20KG. BOX
Ref: 220**



**HORSEMACKEREL JUREL 500/900GR.
20KG. BOX
Ref: 221**



**HORSEMACKEREL JUREL +900GR.
20KG. BOX
Ref: 222**



**BARRACUDA FISH +900GR.
10KG. BOX
Ref: 223**



**BLACK TILAPIA 500/800GR.
4KG. BOX
Ref: 224**



**BLACK TILAPIA +800GR.
4KG. BOX
Ref: 225**



**CATFISH BARBO 500/800GR.
4KG. BOX
Ref: 226**



**CATFISH BARBO +800GR.
4KG. BOX
Ref: 227**



**RED TILAPIA 500/700GR.
4 KG. BOX
Ref: 228**



**YELLOW CROKER CORVINA 500/1000GR.
10KG. BOX
Ref: 229**



**MULLET FISH +800GR.
10KG. BOX
Ref: 230**



**MERLUZA HAKE 300/400GR.
12KG. BOX & 20KG. BOX
Ref: 231**

SMOKED FISH, FRESH & DRY FRUITS / PESCADO AHUMADO, FRUTAS FRESCAS Y SECAS



FROZEN SMOKED CATFISH SPLIT
300/500GR. 5KG. BOX
Ref: 232



FROZEN SMOKED MACKEREL SKUBION
300/400GR. 3KG. BOX
Ref: 233



FROZEN SMOKED BARRACUDA RING
200/400GR. 5KG. BOX
Ref: 234



FROZEN AFRICAN PEAR / PLUMS
30 X 450GR.
Ref: 235



FROZEN PEPPER 4KG. BOX
Ref: 236



FROZEN OKRO 20 X 400GR.
Ref: 237



BITTER COLA 1KG.
Ref: 238



COLA NUT 1KG.
Ref: 239

FROZEN VEGETABLES / VEGETALES CONGELADOS



**AL FROZEN BITTER LEAVES
N'DOLE 40 X 500GR.
Ref: 244**



**AL FROZEN CASSAVA LEAVES
PONDU 40 X 500GR.
Ref: 245**



**AL FROZEN UGU LEAVES
40 X 500GR.
Ref: 246**



**AL FROZEN WATER LEAVES
40 X 500GR.
Ref: 247**



**AL FROZEN SCENT LEAVES
40 X 500GR.
Ref: 248**



**AL FROZEN HIBISCUS LEAVES
NGAI-NGAI 40 X 500GR.
Ref: 249**



**AL FROZEN EWEDU LEAVES
MALOKHIA 40 X 500GR.
Ref: 250**



**AL FROZEN VEGETABLE LEAVES
BITEKU TEKU 40 X 500GR.
Ref: 251**



**AL FROZEN MATEMBELE SWEET
POTATO LEAVES 40 X 500GR.
Ref: 252**



**AL FROZEN PALM SOUP BANGA
40 X 500GR.
Ref: 253**



**AL FROZEN PLANTAIN LEAVES
40 X 500GR.
Ref: 254**



**AL FROZEN BAOBAB LEAVES
40 X 500GR.
Ref: 255**

FROZEN LEAVES, CORN & CASSAVA DOUGH / VEGETALES, MASA DE YUCA Y MAÍZ CONGELADAS



**AL FROZEN COCOYAM LEAVES
NKONTOMIRE 20 X 1KG.
Ref: 256**



**AL FROZEN OHA LEAVES
40 X 500GR.
Ref: 257**



**AL FROZEN GINGER PASTE
40 X 500GR.
Ref: 258**



**AL FROZEN TAMARIND PASTE
40 X 500GR.
Ref: 259**



**AL FROZEN CASSAVA DOUGH SANTANA
40 X 500GR.
Ref: 260**



**AL FROZEN CORN DOUGH AKAMU
40 X 500GR.
Ref: 261**



**AL FROZEN BOBOLO ROUND
15 X 1KG.
Ref: 262**



**AL FROZEN CHIKUNGUE SHORT
40 X 500GR.
Ref: 263**



**AL FROZEN MIONDO SITCKS
25 X 1KG.
Ref: 264**



**AL FROZEN ATTIEKE ROUND BALL
40 X 500GR.
Ref: 265**



**MAAME ME DA SE GA KENKEY
12 X 450GR.
Ref: 266**



**MAAME ME DA SE FANTE KENKEY
12 X 450GR.
Ref: 267**

DRY SEEDS, SPICES, DRY LEAVES / SEMILLAS SECAS, ESPECIES, HOJAS SECAS



AL EGUSI-MELON SEEDS 20KG.
Ref: 268



AL OGBONO SEEDS 20KG.
Ref: 269



MAAME PREKESE 10 X 300GR.
Ref: 270



MAAME WAAKYE LEAVES 10 X 100GR.
Ref: 271



AL BAOBAB POWDER 40 X 150GR.
Ref: 272



AL BAOBAB SEEDS 20 X 300GR.
Ref: 273



AL DRY PEPPER POWDER 40 X 150GR.
Ref: 274



AL DRY WHOLE PEPPER 1KG.
Ref: 275



AL DRY BITTER LEAVES 40 X 150GR.
Ref: 276



AL DRY OKASI LEAVES 40 X 150GR.
Ref: 277



AL DRY SCENT LEAVES 40 X 150GR.
Ref: 278



AL DRY OHA LEAVES 40 X 150GR.
Ref: 279

NON FOOD / COSAS VARIAS



ASANKA TRADITIONAL BOWL
11 IN A BUCKET
Ref: 280



AFRICAN SPONGE
20 PIECES IN A BAG
Ref: 281



CLOSE UP TOOTHPASTE
10 X 140GR.
Ref: 282



TOOTHBRUSH WISDOM
12 IN A PACK
Ref: 283



CALABACHOCK KAOLIN
100 X 170GR.
Ref: 284



BLACK SOAP (ALATASAMINA)
300GR.
Ref: 285



TOOHTBRUSH SMOKER
12 IN A PACK
Ref: 287